

LAND SURVEYING • SUBDIVIDING • LAND PLANNING

WHITEWATER, WISCONSIN 53190

ORDERED BY: MODERN REALTY
2/4/91 102 N. WISCONSIN
ELKHORN, WI. 53121

ORDERED BY: GEORGE MOTZKO
354 W. FROST DR.
WILLIAMS BAY, WI

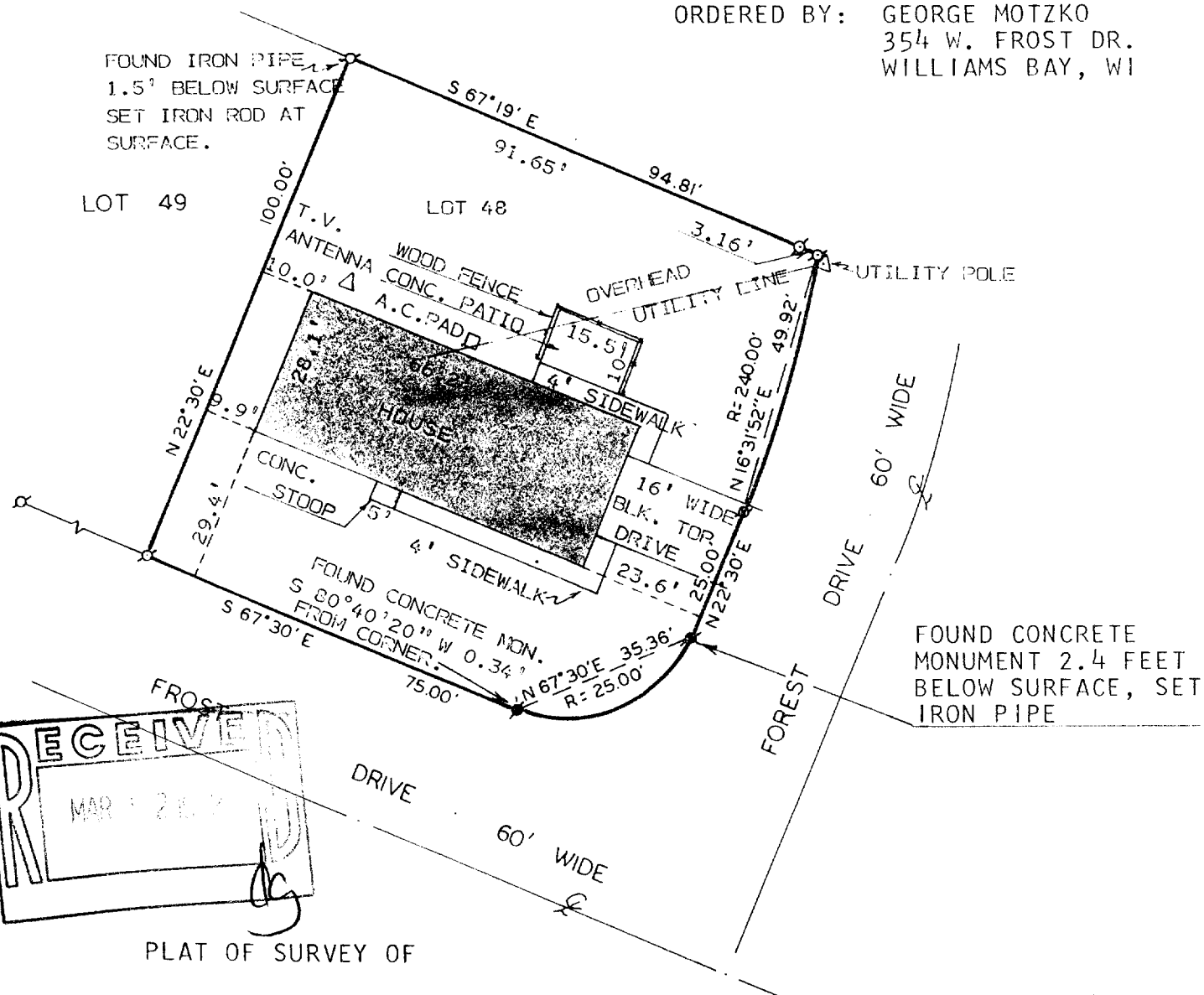

PLAT OF SURVEY OF

LOT 48 OF BAYWOOD HEIGHTS ADDITION
NO. 1, VILLAGE OF WILLIAMS BAY,
WALWORTH COUNTY, WISCONSIN.

NOTE: BEARINGS TAKEN FROM SUBDIVISION PLAT OF
BAYWOOD HEIGHTS ADDITION NO. 1.

NOTE: SURVEY IS NOT VALID UNLESS SURVEYOR'S
SIGNATURE IS IN RED. SEE BACK OF SHEET.

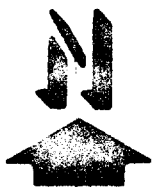

SCALE - 1"=30'

LEGEND

- ✕ - IRON PIPE FOUND
- ✕ - CONCRETE MONUMENT FOUND
- ✕ - FOUND P.K. NAIL

I, HAROLD H. KOLB, DO HEREBY CERTIFY THAT I HAVE SURVEYED THE PROPERTY HEREON DESCRIBED ACCORDING TO THE OFFICIAL RECORDS, AND THAT THE PLAT HEREON IS A CORRECT REPRESENTATION OF THE LOT LINES TO THE BEST OF MY KNOWLEDGE AND BELIEF.

Harold H. Kolb
HAROLD H. KOLB
WISCONSIN REGISTERED LAND SURVEYOR, S- 187
DATE Oct. 6, 1982
REVISED: FEBRUARY 6, 1991

44-38861-48

011-900

WBW1-28